

ARC TERRA
CONSULTING, INC
 212 E. 51st Ave, Anchorage, AK. 99503
 Office (907) 868-3791, Fax (907) 868-3793



SOILS PERCOLATION TEST

Performed for: **Shadowoods, LLC**

Date Performed: **05/01/2008**

Project: **Primrose Pointe Phase II Lot 55, Block 1**

TEST HOLE # **TH 08-55**

Depth
(Feet)

**SEE ATTACHED SITE PLAN
FOR HOLE LOCATION**

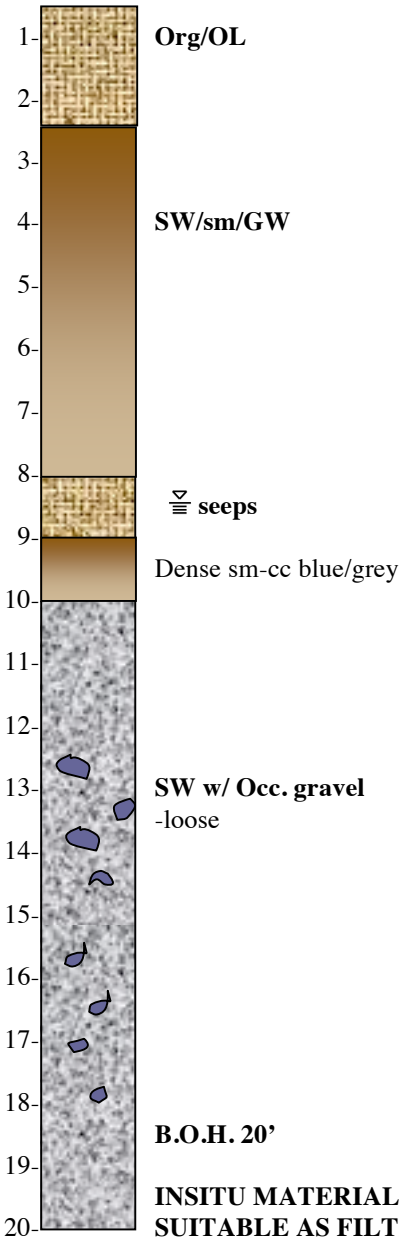

Was Ground water encountered? **NO** What depth? **NA**
 Depth to water after monitoring? **DRY** Date? **5/15/08**

| Reading | Date | Gross Time | Net Time | Depth to Water | Net Drop |
|---------|------|------------|----------|----------------|----------|
| 1 | | | | | |
| 2 | | | | | |
| 3 | | | | | |
| 4 | | | | | |
| 5 | | | | | |
| 6 | | | | | |
| 7 | | | | | |
| 8 | | | | | |
| 9 | | | | | |
| 10 | | | | | |
| 11 | | | | | |
| 12 | | | | | |
| * | | | | | |

**VISUAL 125 SF/BDRM
2.5' - 8' & BELOW 10'**

Percolation Rate _____(min/in) Perc Hole Diameter____
 Test Run Between ____feet and ____feet

I, Kenneth M. Duffus, certify that this test was performed in accordance with all State guidelines in effect on this date.